

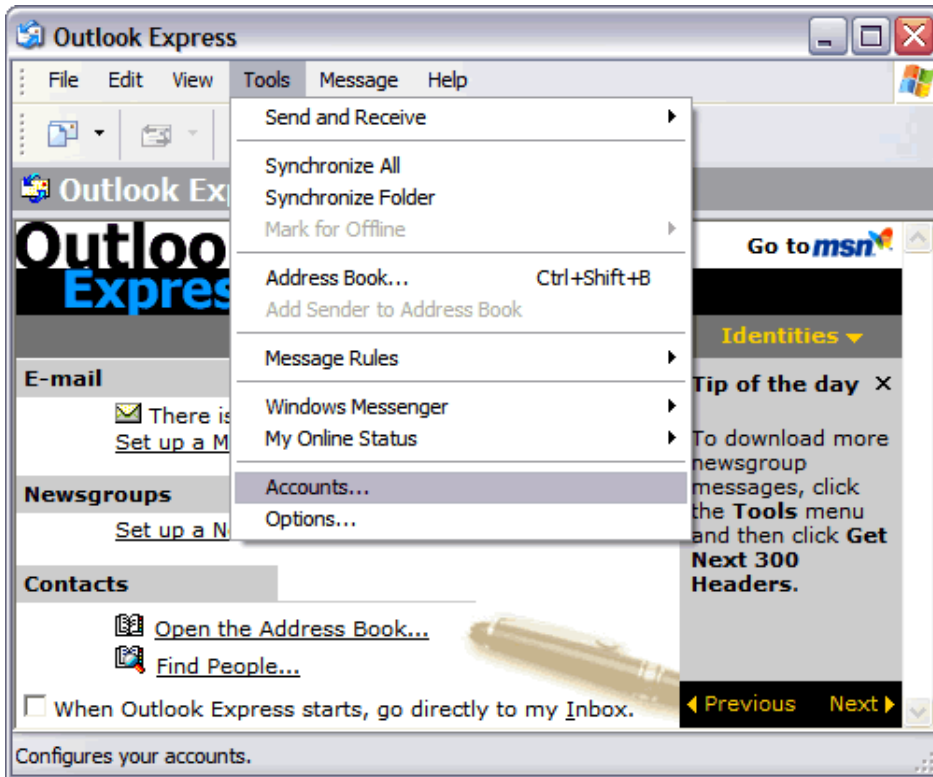

Setting up your email account using Microsoft Outlook Express

1. Open **Microsoft Outlook Express**. From the **Tools** menu choose **Accounts**.

2. Go to the **Mail** tab and from the **Add** menu, select **Mail**.

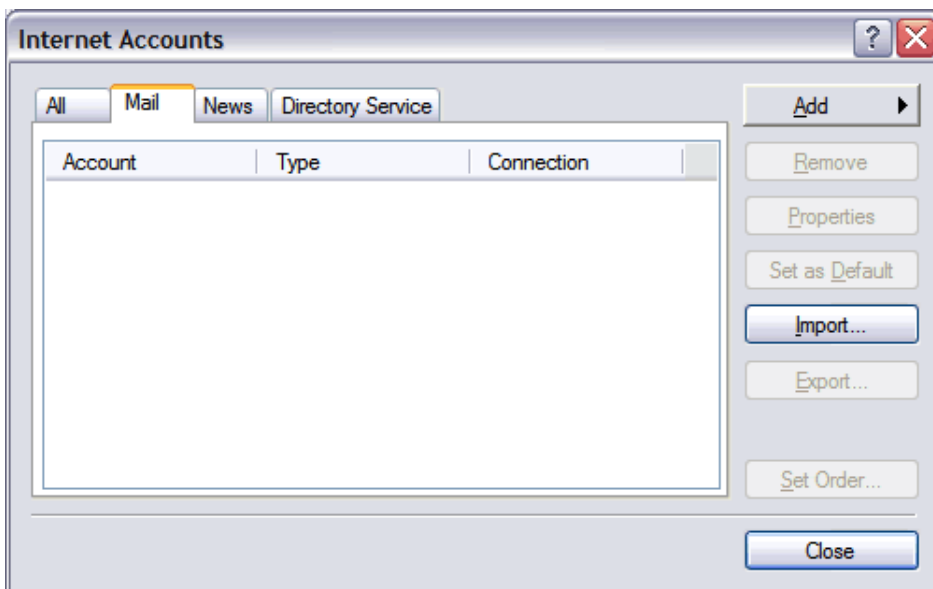

3. In the **Display name** field **enter your full name**. Then click **Next**.

Internet Connection Wizard

Your Name

When you send e-mail, your name will appear in the From field of the outgoing message. Type your name as you would like it to appear.

Display name:

For example: John Smith

< Back Next > Cancel

4. In the **E-mail address** field **enter your email address**. Then click **Next**.

Internet Connection Wizard

Internet E-mail Address

Your e-mail address is the address other people use to send e-mail messages to you.

E-mail address:

For example: someone@microsoft.com

< Back Next > Cancel

5. On the **E-mail Server Names** window, enter the information as follows:

My incoming mail server is a:

Select **POP3**.

In the **Incoming mail** field type mail.yourdomain.com (replace yourdomain.com with your own website name e.g. mail.onlinedevelopment.co.uk

In the **Outgoing mail** field type mail.yourdomain.com (replace yourdomain.com with your own website name e.g. mail.onlinedevelopment.co.uk

Click the **Next** button.

- A label "My incoming mail server is a" followed by a dropdown menu showing "POP3" and a "server." label.
- A label "Incoming mail (POP3, IMAP or HTTP) server:" followed by a text input field containing "mail.yourdomain.com".
- A label "An SMTP server is the server that is used for your outgoing e-mail." followed by a label "Outgoing mail (SMTP) server:" and a text input field containing "mail.yourdomain.com".
- At the bottom, three buttons: "< Back", "Next >", and "Cancel".

6. Enter your **username** and **password** (ensure your **CAPS LOCK is turned off**.)
Tick the **Remember password** checkbox.

Click the **Next** button.

7. Click **Finish**.

8. Still on the **Mail** tab, select the account you just created and then click **Properties**.

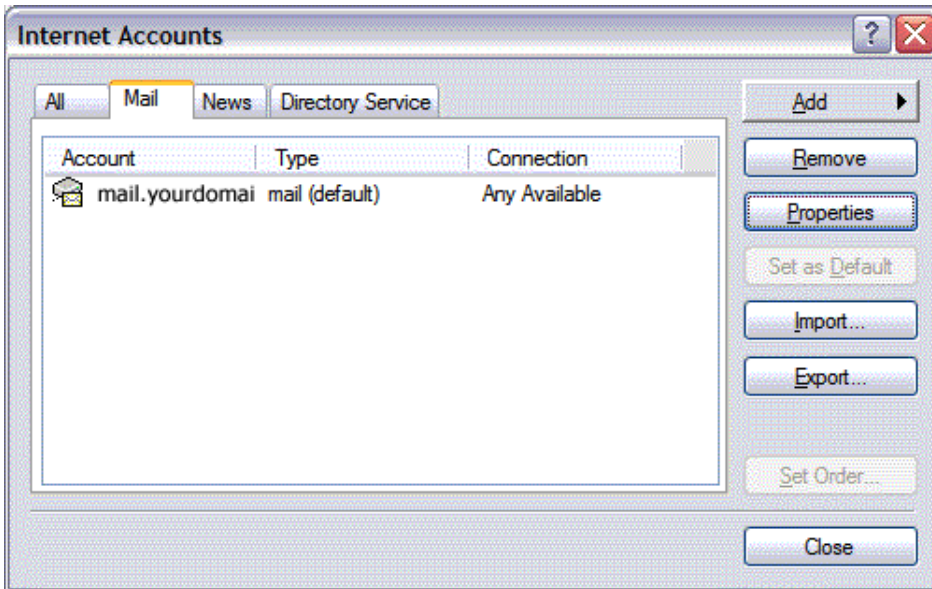

9. Go to the **Servers** tab and tick the **My server requires authentication** checkbox. Then click the **Settings** button.

In the Settings window that opens, select **Use same settings as incoming mail server** and click **OK**.

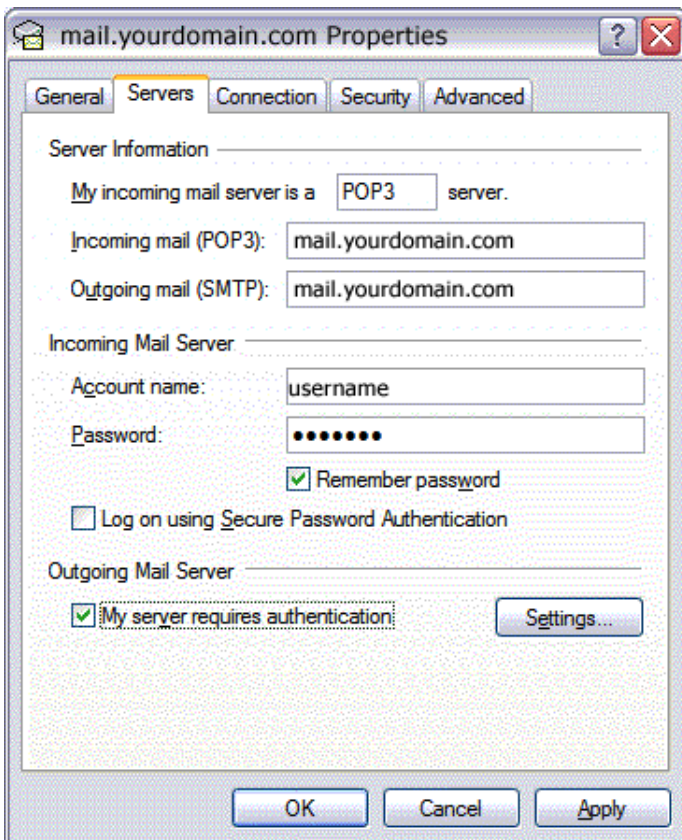

10. Select the "Advanced" tab.

Ensure the **Outgoing server (SMTP)** port number is **80** and the **Incoming server (POP3)** port number is **110**

Click **OK**.

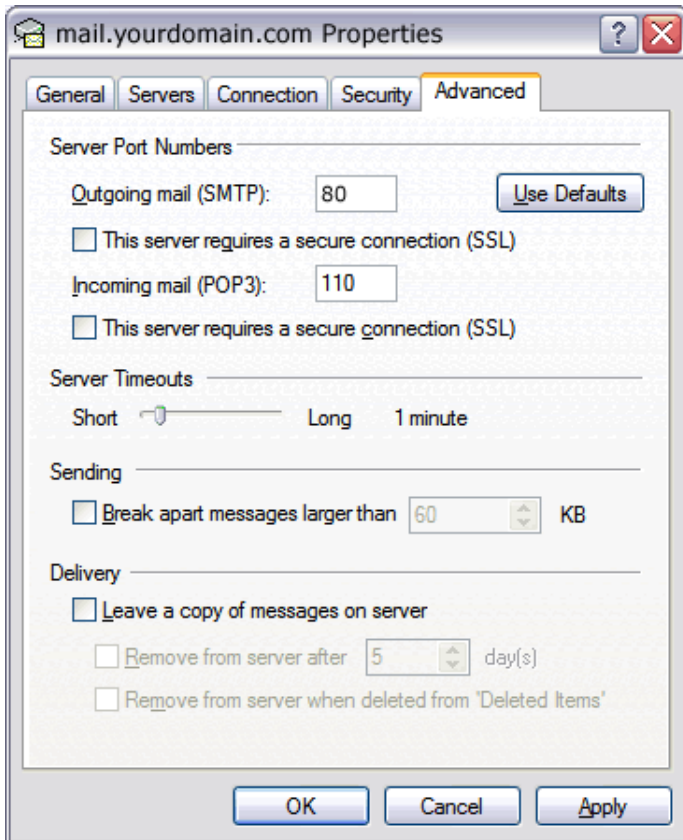

Click **Close**.

